

# NORDICA 146 NMC

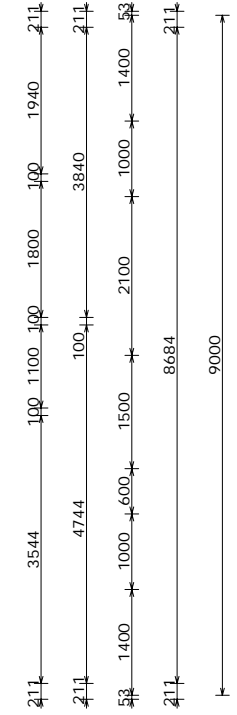
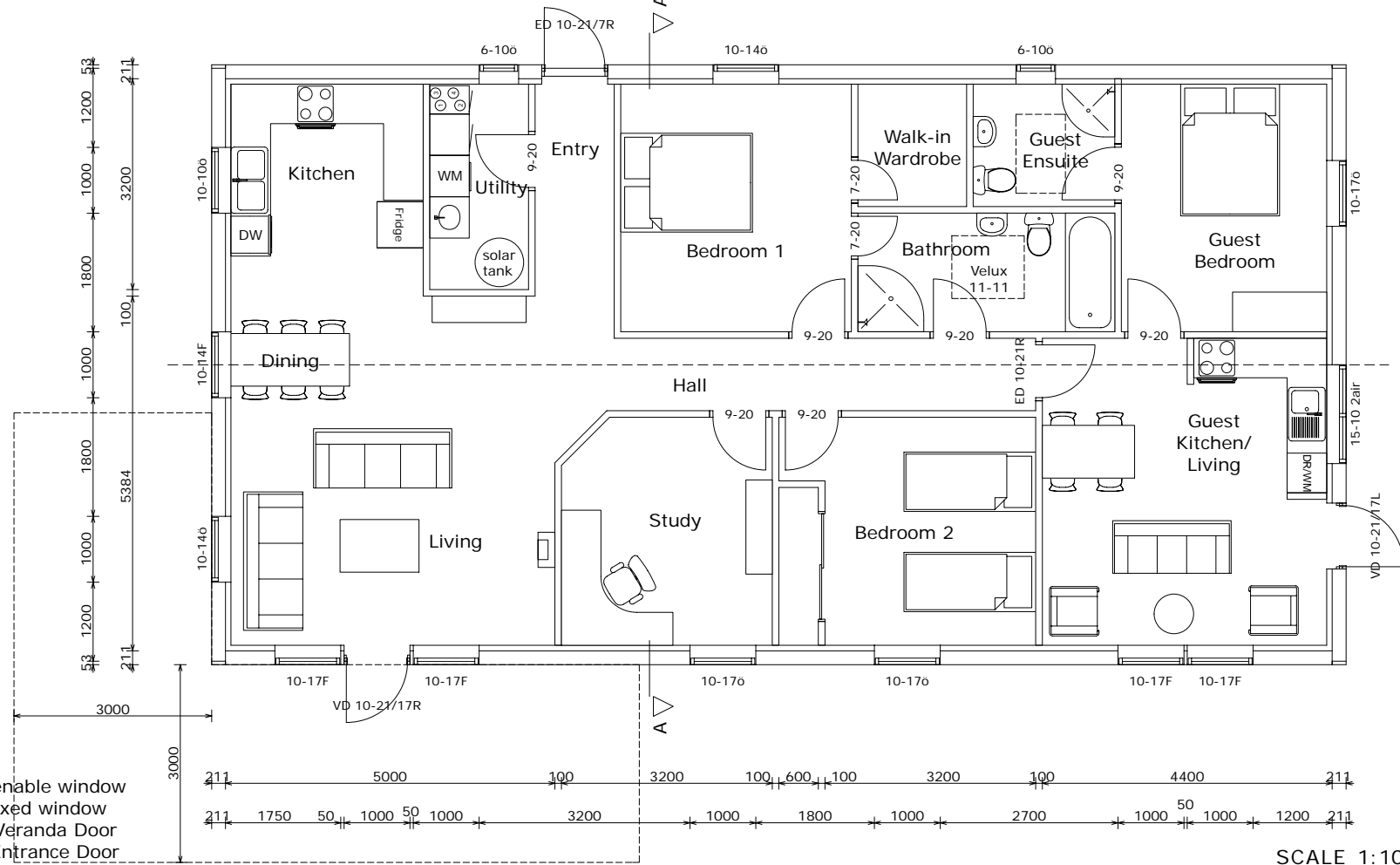
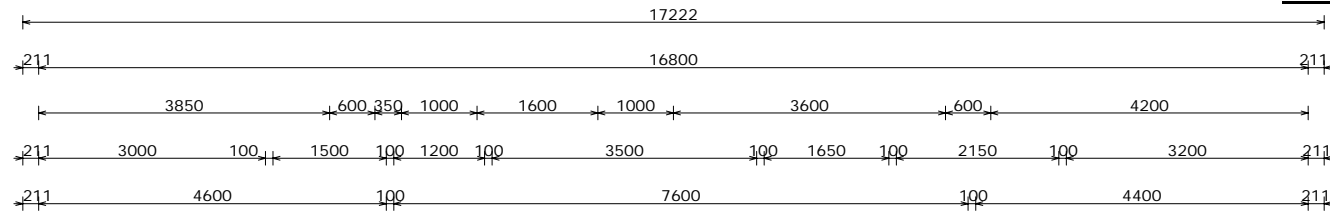
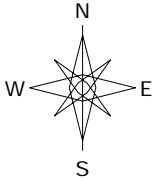

o = openable window  
F = fixed window  
VD = Veranda Door  
ED = Entrance Door

all window sizes in dm  
(ie 10-17 is 1000x1700mm)  
top of window/door height is always 2100mm  
(ie 10-21/17R is 1000x2100mm/glazing only  
1700mm high, 400mm at bottom not glazed,  
Right-handed

windows where sill height is <800mm above FFL  
need to have internal safety bars up to that height

SCALE 1:100 www.scanhome.ie

Fully Passive	<b>SCANDINAVIAN HOMES LTD</b>	
	Moycullen, Galway, Ireland Tel: 091-555 808 087-2414808 Fax: 091-556 808	Skottegatan 15, Lysekil, Sweden Tel: 0523-10820, 611161 Fax: 0523-611161
N146NMC #Street	#Client Peter Loehr (BArch)	REV: 2007-03-15
Drawing: Ground floor plan		

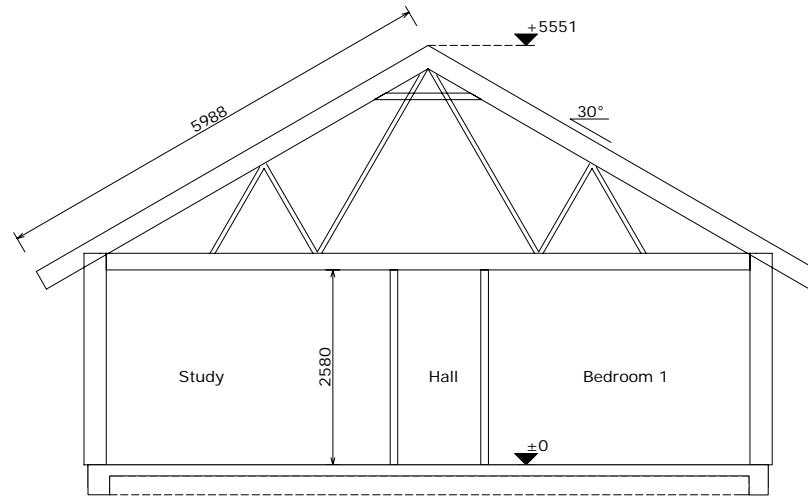

Section A-A

Schematic section only - for dimensions and details please refer to the Standard section

SCALE 1:100

[www.scanhome.ie](http://www.scanhome.ie)



**SCANDINAVIAN HOMES LTD**

Moycullen, Galway, Ireland	Skottegatan 15, Lysekil, Sweden
Tel: 091-555 808	Tel: 0523-10820, 611161
087-2414808	
Fax: 091-556 808	Fax: 0523-611161

N146NMC	#Client	Peter Lohr (BArch)
#Street		

Drawing: Section A-A	REV: 2007-03-15
----------------------	-----------------

Fully Passive

# NORDICA 146 NMC

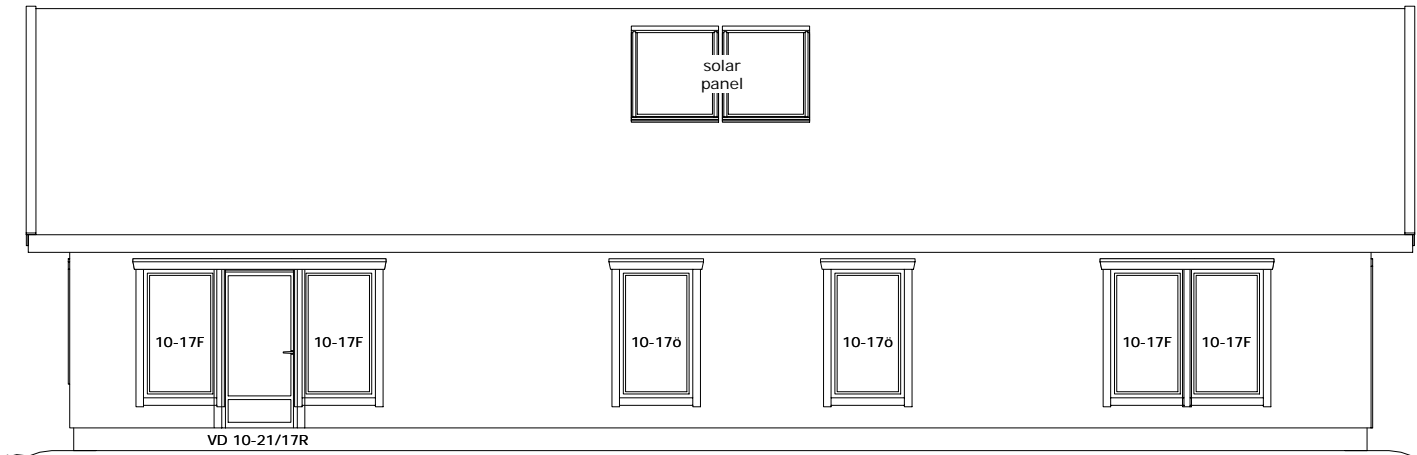

South Elevation

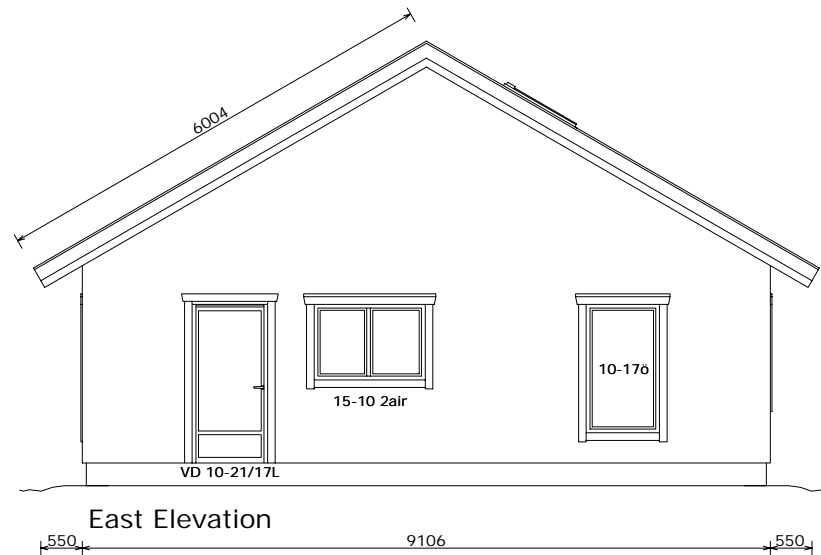

East Elevation

o = openable window  
 F = fixed window  
 VD = Veranda Door  
 ED = Entrance Door

all window sizes in dm  
 (ie 10-17 is 1000x1700mm)  
 top of window/door height is always 2100mm  
 (ie 10-21/17R is 1000x2100mm/glazing only  
 1700mm high, 400mm at bottom not glazed,  
 Right-handed

windows where sill height is <800mm above FFL  
 need to have internal safety bars up to that height

SCALE 1:100

[www.scanhome.ie](http://www.scanhome.ie)

Fully Passive

 <b>SCANDINAVIAN HOMES LTD</b>		Skottegatan 15, Lysekil, Sweden
Moycullen, Galway, Ireland Tel: 091-555 808 087-2414808 Fax: 091-556 808		Tel: 0523-10820, 611161 Tel: 0523-611161 Fax: 0523-611161
N146NMC	#Client	Peter Loehr (BArch)
#Street		
Drawing: South & East Elevations		REV: 2007-03-15

# NORDICA 146 NMC

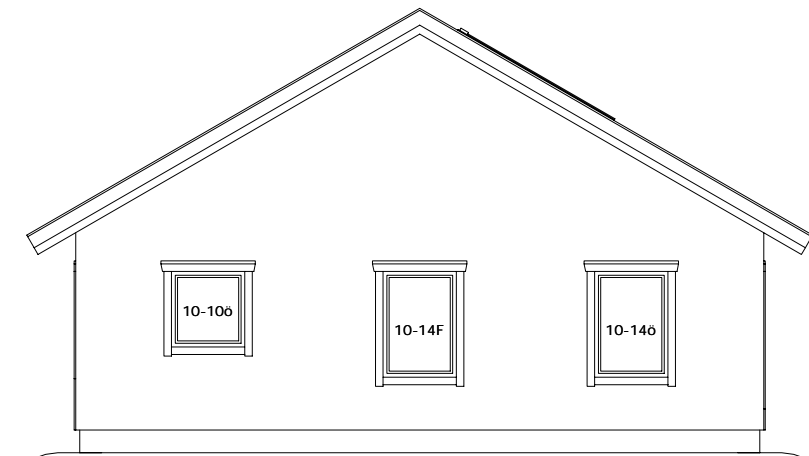
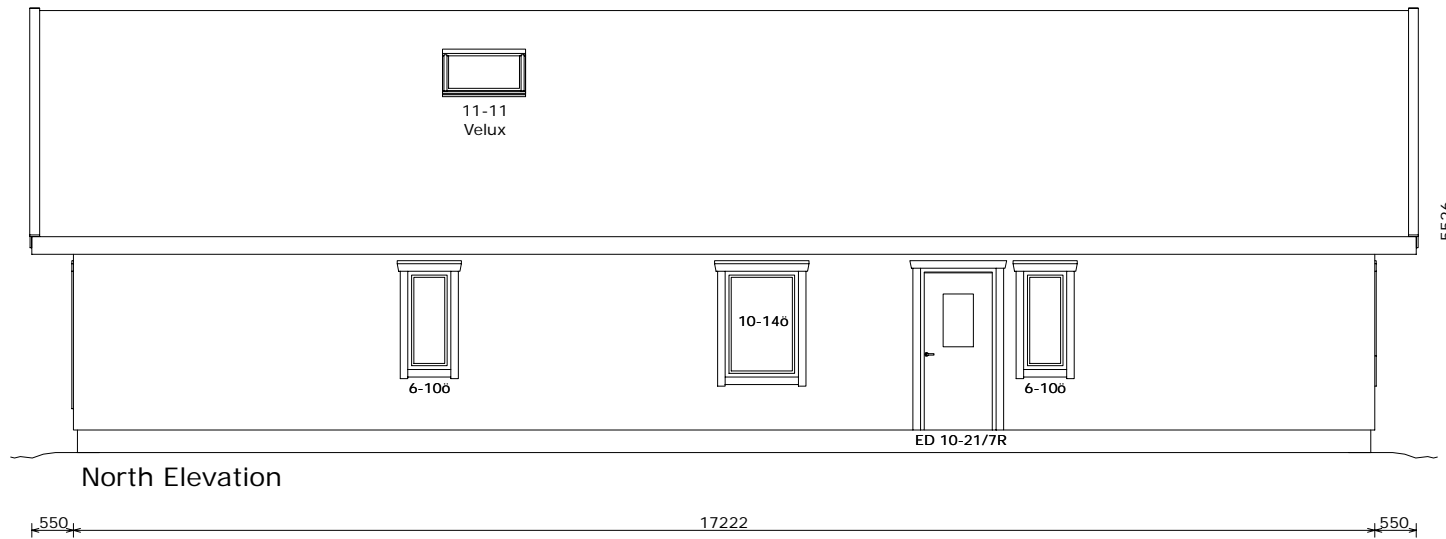

ROOF: black tiles/slates  
 WALLS: exterior timber boards  
 BARGES/SOFFITS/WINDOWS: exterior painted timber

ø = openable window  
 F = fixed window  
 VD = Veranda Door  
 ED = Entrance Door

all window sizes in dm  
 (ie 10-17 is 1000x1700mm)  
 top of window/door height is always 2100mm  
 (ie 10-21/17R is 1000x2100mm/glazing only  
 1700mm high, 400mm at bottom not glazed,  
 Right-handed

windows where sill height is < 800mm above FFL  
 need to have internal safety bars up to that height

SCALE 1:100

[www.scanhome.ie](http://www.scanhome.ie)

Fully Passive

 <b>SCANDINAVIAN HOMES LTD</b>		Skottegatan 15, Lysekil, Sweden
Moycullen, Galway, Ireland Tel: 091-555 808 087-2414808 Fax: 091-556 808		Tel: 0523-10820, 611161 Tel: 0523-10820, 611161 Fax: 0523-611161
N146NMC	#Client	Peter Lohr (BArch)
#Street		
Drawing: North & West Elevations		REV: 2007-03-15

# NORDICA 146 NMC



Fully Passive

<a href="http://www.scanhome.ie">www.scanhome.ie</a>		
 <b>SCANDINAVIAN HOMES LTD</b>		
Moycullen, Galway, Ireland		Skottegatan 15, Lysekil, Sweden
Tel: 091-555 808		Tel: 0523-10820, 611161
087-2414808		Fax: 0523-611161
Fax: 091-556 808		
N146NMC	#Client	Peter Lohr (BArch)
#Street		
Drawing: Perspective View		REV: 2007-03-15